

Planning Permitt No C/24932/130A/B/97

APPROVED

SUBJECT TO THE CONDITIONS IN THIS OFFICE LETTER.

No. C4/20969/97 Date 1-12-1997

FOR MEMBER SECRETARY
 CHENNAI METROPOLITAN DEVELOPMENT AUTHORITY
 CHENNAI-600 008.

CMDA 'C' / PP No. 1
 C. No. C4/20969/97

Part I

Part II 38/10/1

A.P. DDP.

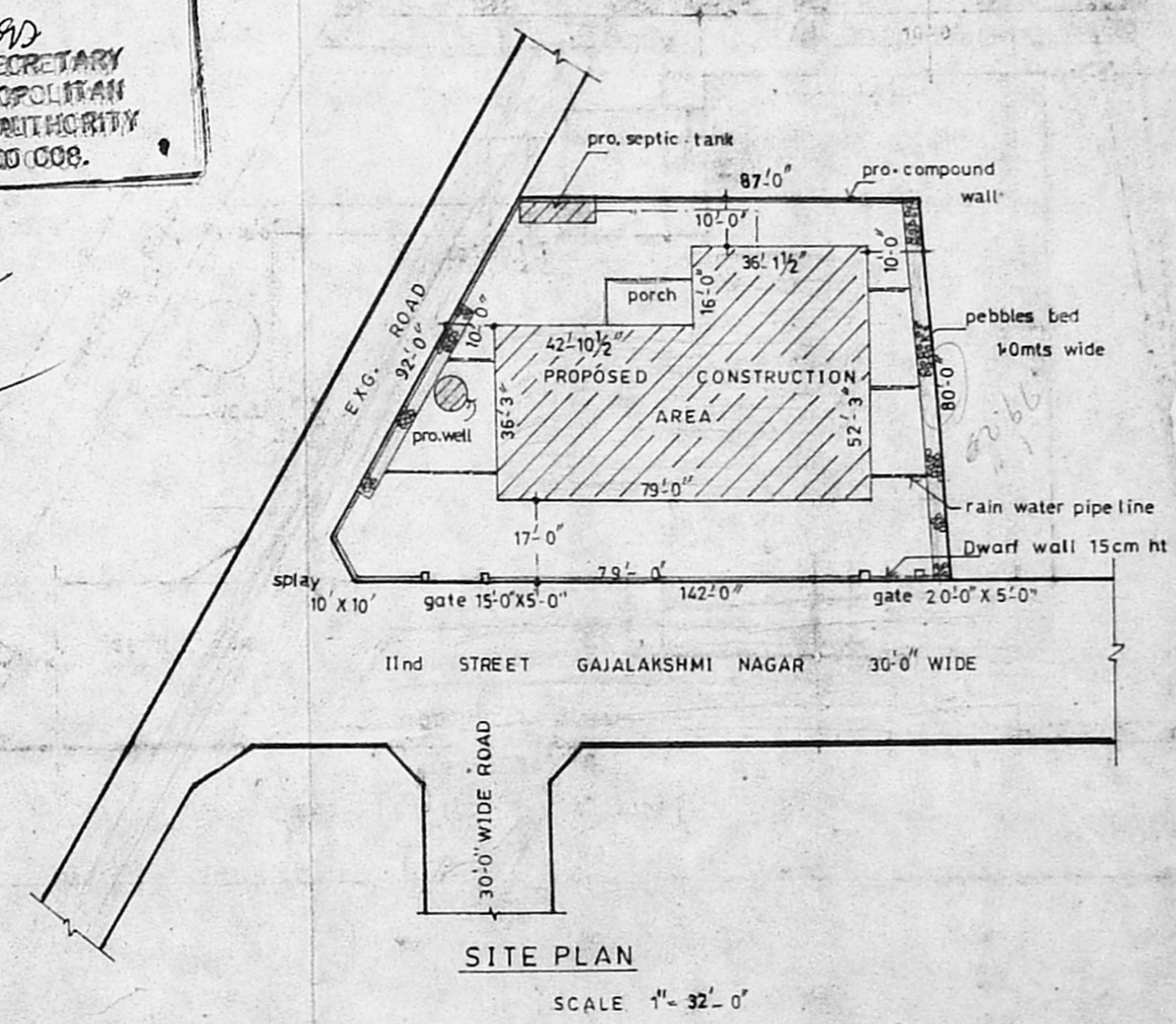
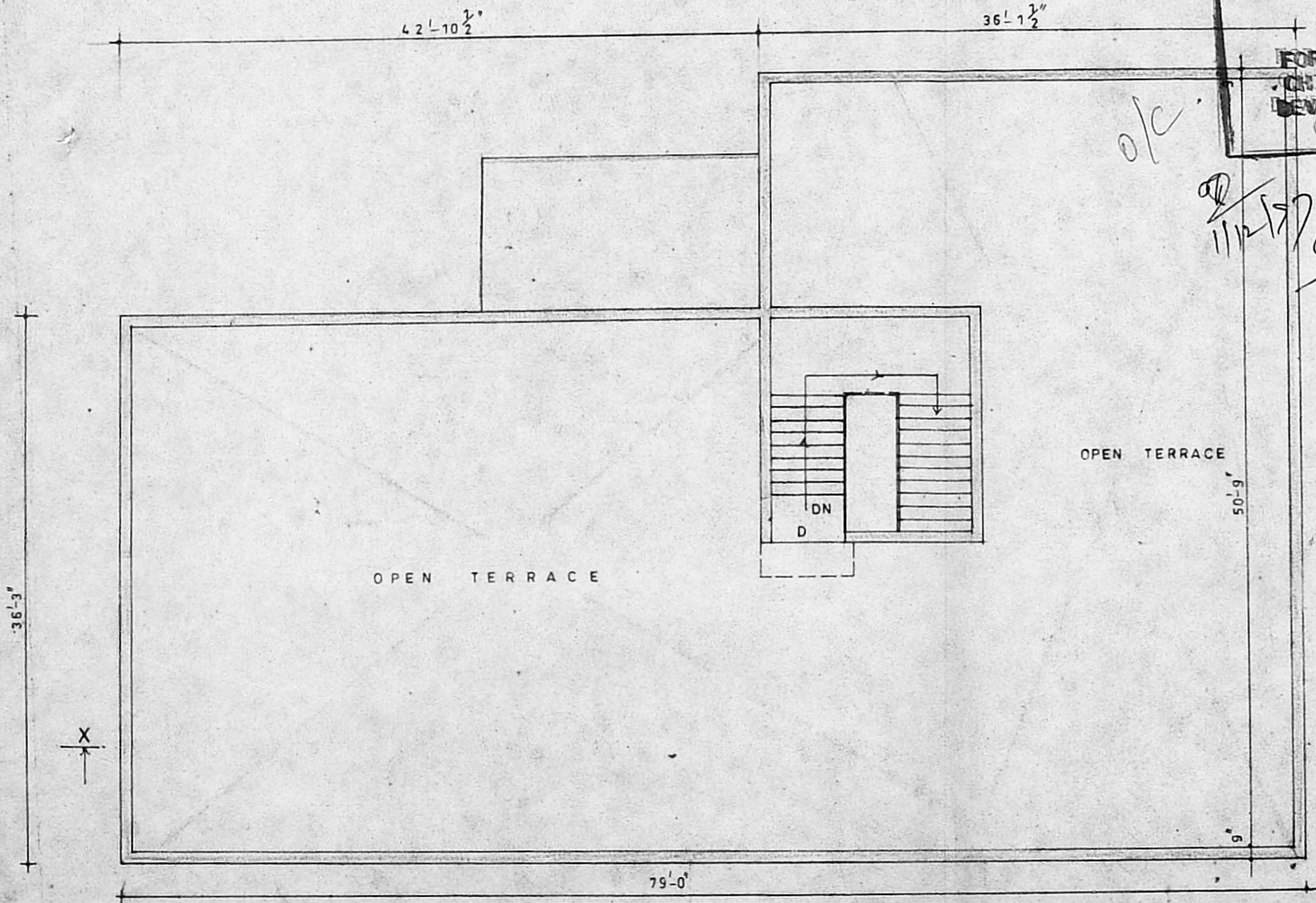

INDEX

- BOUNDARY LINE
- PROPOSED CONSTRUCTION
- ROAD
- JOINERY
- 1 DOOR D 4'-0" x 7'-0"

DESIGNED BY PHONE 40 32 83

DRAF-TECH
 CIVIL ENGINEERS AND CONSTRUCTIONS

NO. 43, HASTHINAPURAM MAIN ROAD,
 NEHRU NAGAR, CHROME PET,
 MADRAS - 600 044.

K. SADAGOPAN
 Hony. Correspondent

SMT. RAMKUWARDEVI FOMRA
 VIVEKANANDA VIDYALAYA
 KUMARANKUNDRAM
 CHROME PET, MADRAS-600 044

OWNER

C. NALLATHAMBI
 LICENSED SURVEYOR
 PALLAVAPURAM MUNICIPALITY

NO. 43, HASTHINAPURAM MAIN ROAD
 NEHRU NAGAR, CHROME ET
 MADRAS-600 044
 Phone: 403283

LICENSED SURVEYOR

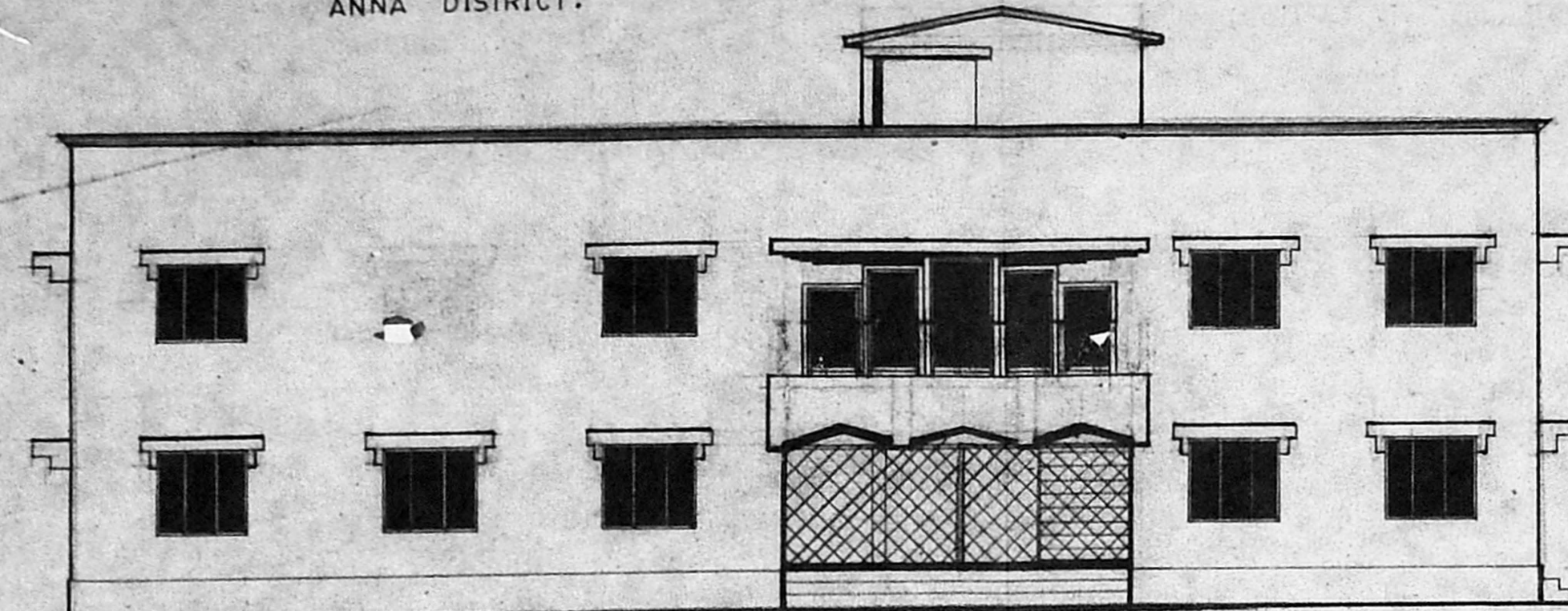

FRONT ELEVATION

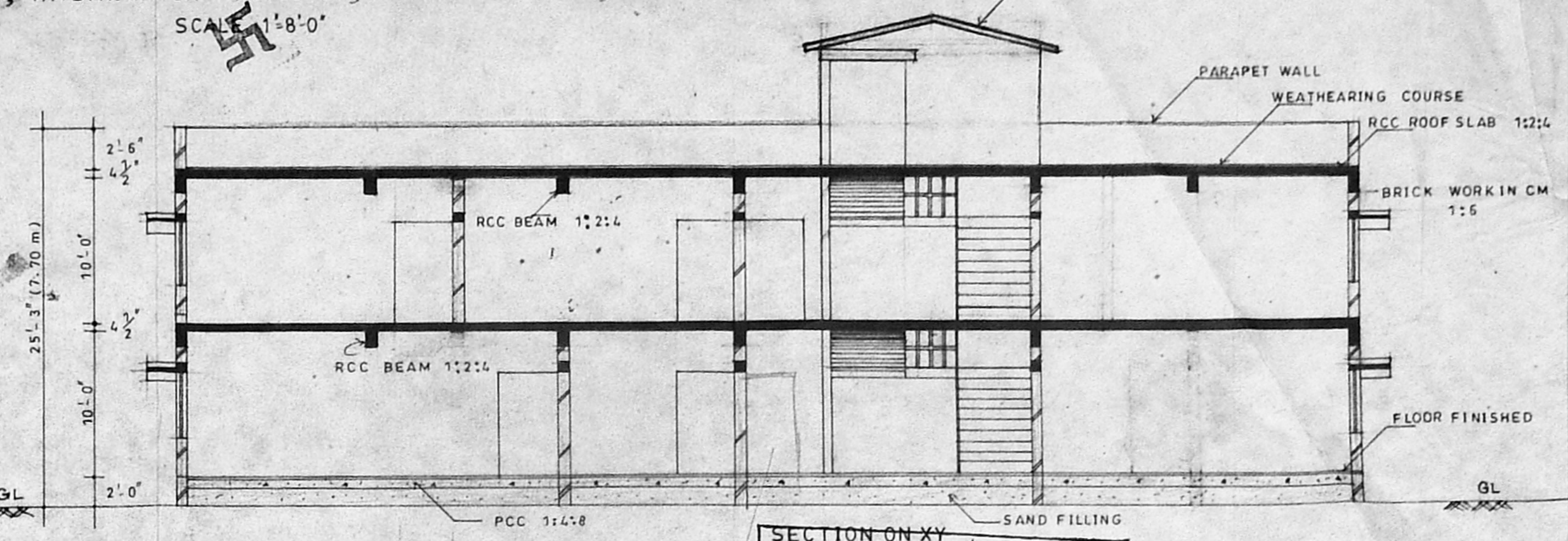

SECTION ON XY
 Planning Permit No. C/24937/130/213/57
APPROVED
 SUBJECT TO THE CONDITIONS IN THIS OFFICE LETTER.
 No. C4/20969/97 Date 1-12-97
 FOR MEMBER SECRETARY
 CHENNAI METROPOLITAN
 DEVELOPMENT AUTHORITY
 CHENNAI-600 008.

STAIR CASE DETAILS

WIDE 4'-0" (1.22 m)
 TREAD 0'-10" (0.25 m)
 RISE 0'-7" (0.18 m)

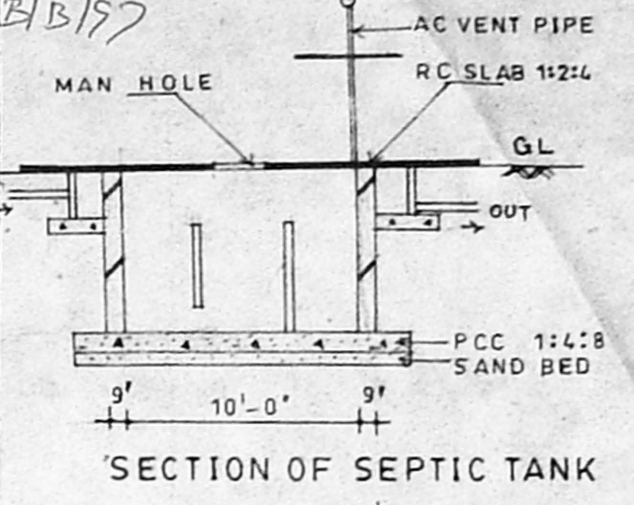

SECTION OF SEPTIC TANK

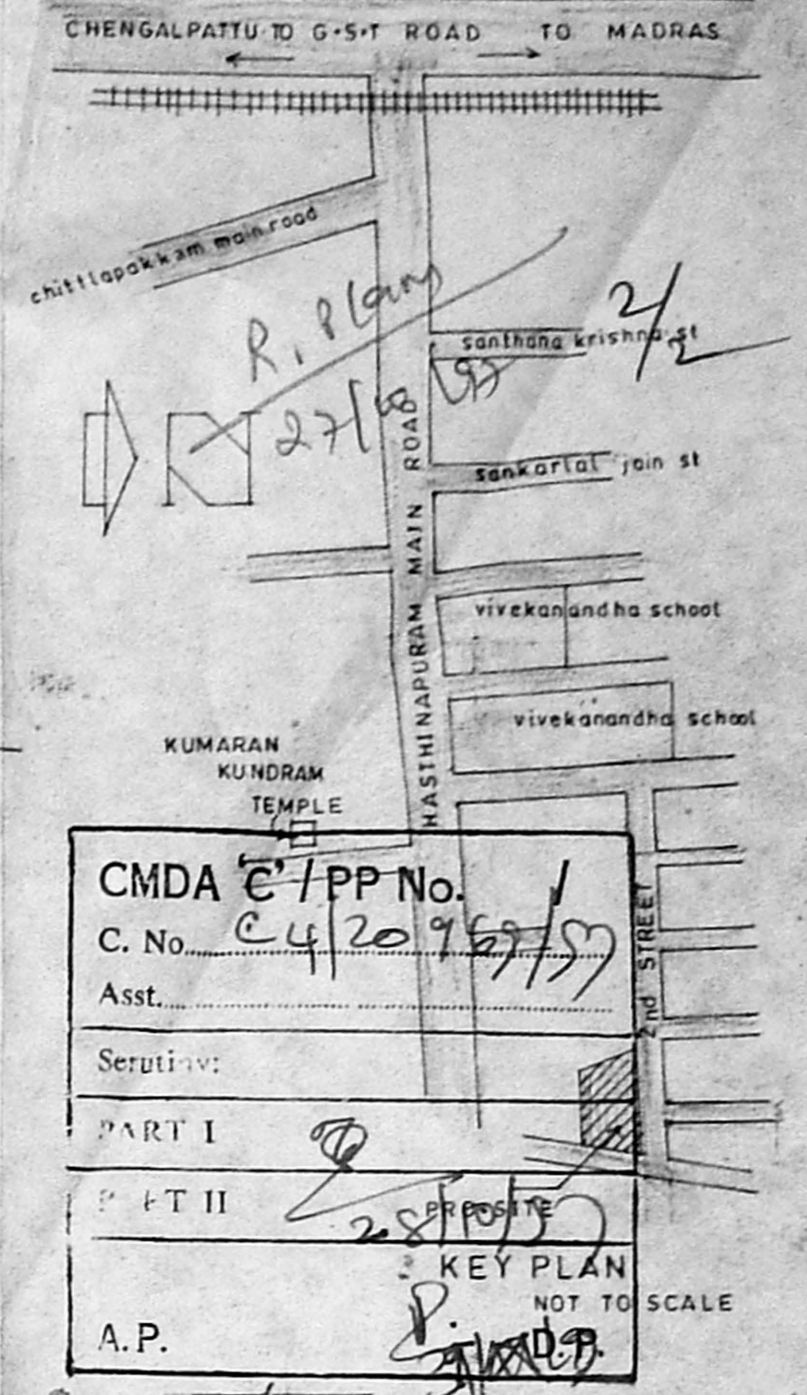

CMDA C/PP No. 1
 C. No. C4/20969/57
 Asst. ...
 Supt. ...
 PART I
 PART II
 KEY PLAN
 NOT TO SCALE
 A.P.

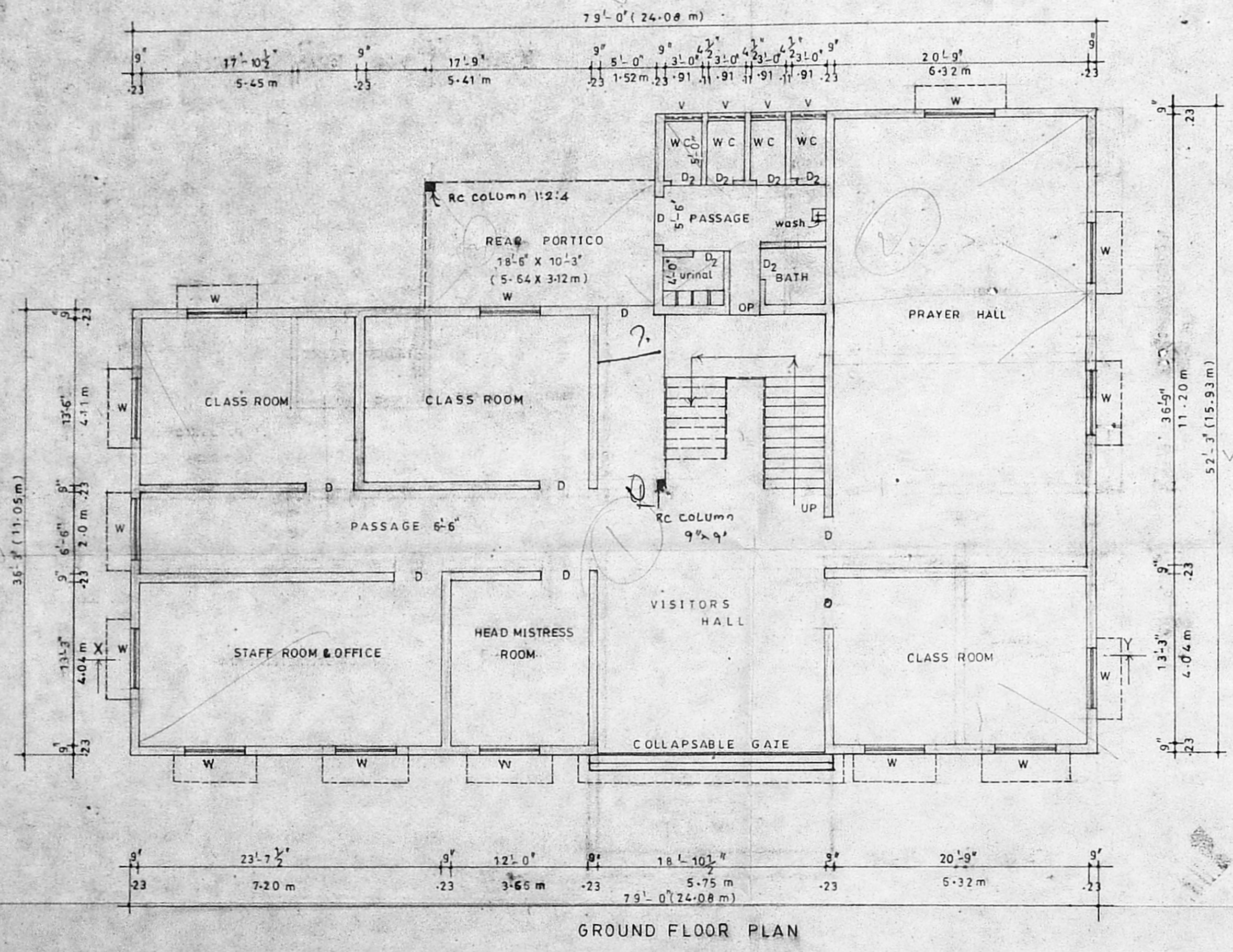

GROUND FLOOR PLAN

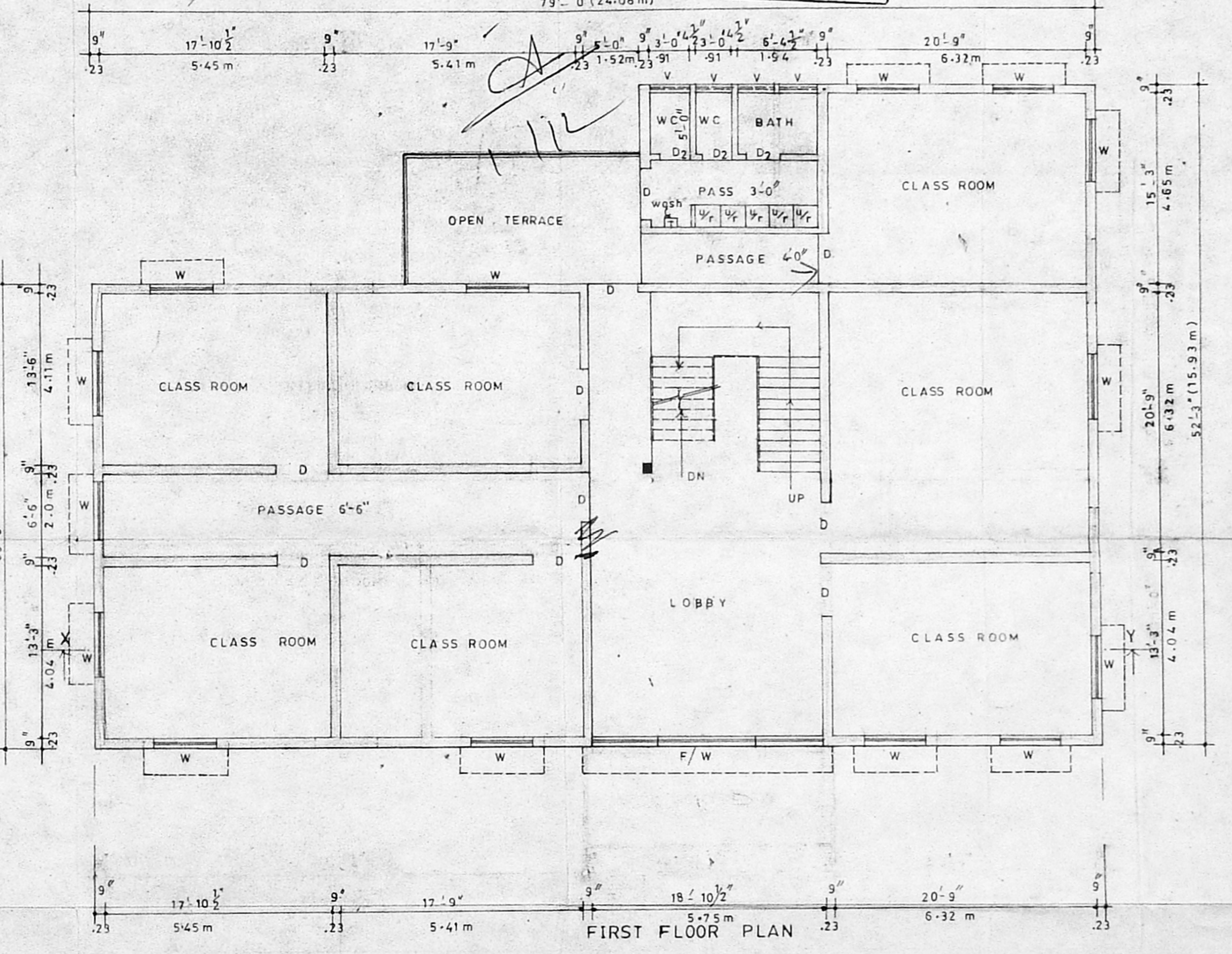

FIRST FLOOR PLAN

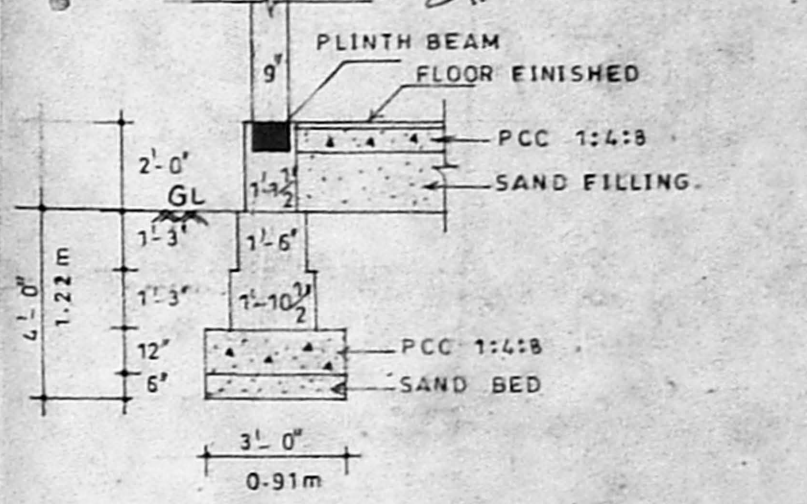

FOUNDATION DETAILS
 SCALE 1/4"=1'-0"

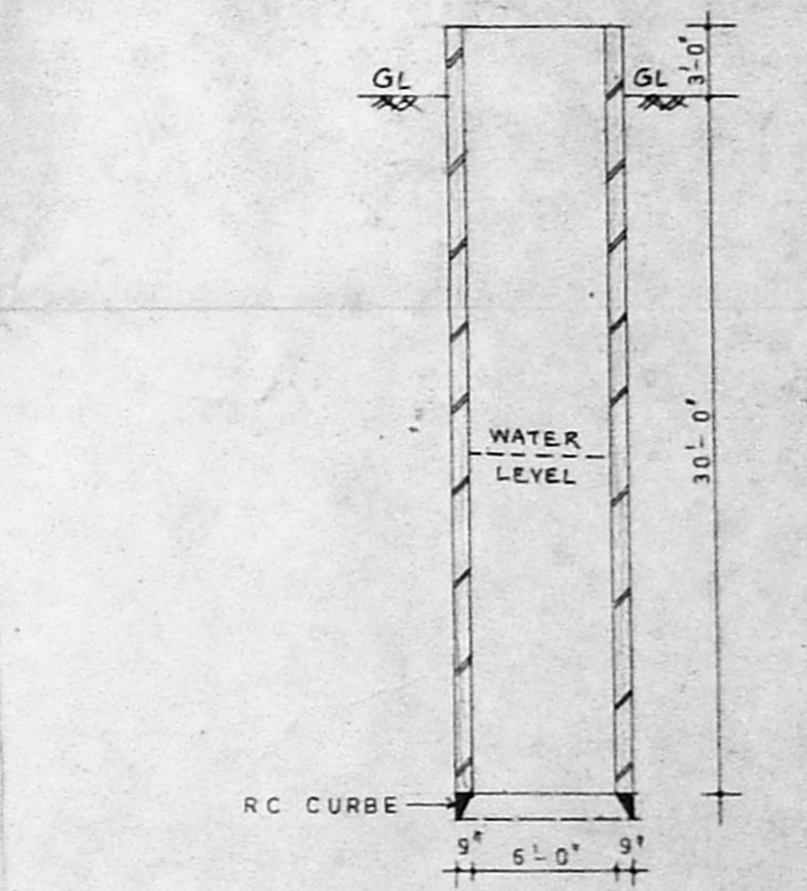

SECTION OF WELL

EXTENT	SQ. FT	SQ. MTS
1 TOTAL PLOT AREA	9054.00	847.11
2 PRO. G.F. PLINTH AREA	3442.00	319.74
3 PRO. F.F. CONST. AREA	3442.00	319.74
4 F.S.I AREA	0.76	
5 PLOT COVERAGE	38%	

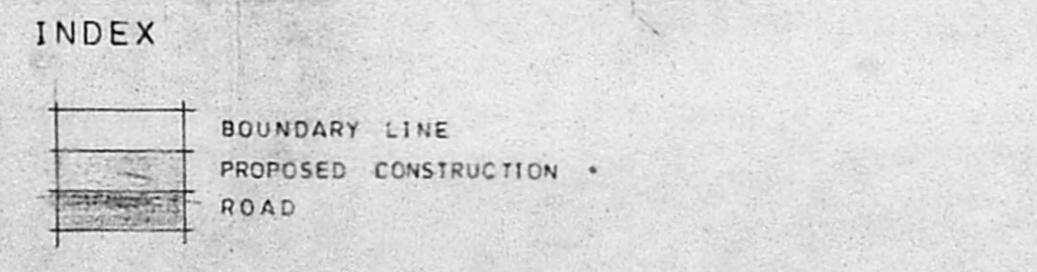

JOINERY	DESCRIPTION	SIZE
1 DOOR	D	4'-0" x 7'-0"
2 DOOR	D1	2'-6" x 7'-0"
3 WINDOW	W	5'-0" x 4'-6"
4. VENTILATOR	V	3'-0" x 2'-0"

DESIGNED BY
DRAF-TECH
 CIVIL ENGINEERS & CONSTRUCTIONS
 NO. 43, HASTHINAPURAM MAIN ROAD,
 NEHRU NAGAR, CHROMEPET,
 MADRAS 600 044.

PHONE 403283
 K. SADAGOPAN
 Hon'y. Correspondent
SMT. RAMKUWARDEVI FOMRA
 VIVEKANANDA VIDYALAYA
 KUMARANKUNDRAM
 CHROMEPET, MADRAS-600 044

C. NALLATHAMBI
 LICENSED SURVEYOR
 PALLAVAPURAM MUNICIPALITY
 NO. 43, HASTHINAPURAM MAIN ROAD
 NEHRU NAGAR, CHROMEPET
 MADRAS-600 044
 Phone: 4-3333
 LICENSED SURVEYOR